ವಿಶ್ವೇಶ್ವರಯ್ಯ ತಾಂತ್ರಿಕ ವಿಶ್ವವಿದ್ಯಾಲಯ
ವಿಟಿಯು ಅಧಿನಿಯಮ ೧೯೯೪ ರ ಅಡಿಯಲ್ಲಿ ಕರ್ನಾಟಕ ಸರ್ಕಾರದಿಂದ ಸ್ಥಾಪಿತವಾದ ರಾಜ್ಯ ವಿಶ್ವವಿದ್ಯಾಲಯ

Visvesvaraya Technological University

(State University of Government of Karnataka Established as per the VTU Act, 1994)
"Jnana Sangama" Belagavi-590018, Karnataka, India

Dr. Prasad B. Rampure M.E., Ph.D.
Registrar

Phone : (0831) 2405468
Fax: : (0831) 2405467

Ref. No: VTU/BGM/PES/2025-26/ 633 **Date:** 10 FEB 2026

To,
The Principals,
All the Affiliated, Autonomous, Constituent
Engineering Colleges & School of Architecture of
VTU, Belagavi

Sir/Madam,

Sub: VTU 25th State Level Inter Collegiate Youth Festival for the year 2025-26–reg.

We are pleased to inform you that the VTU 25th State Level Inter-Collegiate Youth Festival for the year 2025–26 will be organized by Acharya Institute of Technology, Bengaluru, from 8th to 11th April 2026.

In this connection, you are hereby requested to send your college team entry to participate in the Youth Festival 2025–26 within the stipulated time.

Further correspondence regarding event details, schedule, eligibility, and accommodation will be communicated by the host institute in due course.

This is for your kind information and needful.

10/02/26

REGISTRAR

Copy to:
1. The Hon'ble Vice Chancellor, through the Secretary to V.C., VTU, Belagavi, for information.
2. P. S. to Registrar, VTU, Belagavi, for information.
3. The Finance Officer, VTU, Belagavi, for information.
4. The Principal, Acharya Institute of Technology, Bengaluru for necessary arrangement.
5. The CNC Department to up load in VTU website.
6. Office copy

Scanned with OKEN Scanner

ACHARYA VTU Habba

25th VTU YOUTH FESTIVAL
2026

VISVESVARAYA TECHNOLOGICAL UNIVERSITY
Jnana Sangama, Machche, Belagavi, Karnataka-590018

In collaboration with

ACHARYA INSTITUTE OF TECHNOLOGY
Acharya Dr. Sarvepalli Radhakrishnan Road,
Soldevanahalli, Bengaluru - 560107

ABOUT ACHARYA

Acharya Institute of Technology, celebrating its Silver Jubilee, stands as a proud symbol of excellence, innovation, and sustainability in higher education. As an eco-friendly campus, its design reflects a deep commitment to environmental conservation and responsible development.

Dedicated to value-based education across all disciplines, Acharya envisions itself as a fountainhead of innovative human enterprise, driven by inspiring initiatives that promote academic excellence and holistic growth. Over the past 25 years, the institution has consistently nurtured talent, leadership, and creativity among its students.

The campus offers an ideal learning environment that empowers students to explore their potential, unleash their creativity, and take meaningful strides toward achieving their academic and professional aspirations, reinforcing Acharya's legacy as a center of excellence.

VTU YOUTH FEST
25TH SILVER JUBILEE EDITION

VTU Youth Fest is a prestigious annual celebration that showcases the creativity, talent, and innovation of students across Visvesvaraya Technological University and its affiliated institutions. The 25th Silver Jubilee edition marks a significant milestone, commemorating twenty-five years of nurturing student excellence and cultural vibrancy.

Over the years, the fest has evolved into a prominent intercollegiate platform featuring a diverse range of academic, cultural, literary, and performing arts competitions, along with workshops, interactive sessions, and cultural performances. VTU Youth Fest continues to promote holistic development, intercollegiate collaboration, and youth leadership.

The Silver Jubilee edition stands as a proud reflection of VTU's commitment to empowering students and celebrating creative excellence.

GENERAL RULES

The team manager must be a faculty member with at least five years of experience or hold the position of Cultural Coordinator or Physical Education Director.

The use of tobacco, alcohol, or any narcotic substances by participants, accompanists, or team managers will result in immediate disqualification.

All contingent members are expected to uphold discipline and maintain decorum within and outside the college premises.

Any misconduct will result in strict disciplinary action.

Reporting times will be communicated along with the event schedule.

The decisions made by the organizers and judging panel will be final and cannot be contested.

The organizers reserve the rights to slightly realter the schedule of the event at any point of time based on last moment challenges.

All participants must be regular VTU students and must carry their institutional identity cards until registration desk.

All annexures are to be submitted duly signed by Principal during registration process.

ELIGIBILITY RULES

The 25th VTU Youth Festival is scheduled to take place from April 8th to April 11th, 2026.

Team registrations will open on March 06, 2026, and close on March 16, 2026.

Late registrations and requests for modifications after submission will not be entertained under any circumstances.

Each contingent, including officials, participants, and accompanists, can have a maximum of 45 members.

Registration Fee:

- ₹4,000/- for participation in up to 10 events.
- ₹8,000/- for participation in more than 10 events.

Accommodation:

- Available only for outstation teams who have opted for it.
- Accommodation will only be provided for outstation registered teams during the fest dates.

All participants and officials will be provided with food during the event.

SL NO.	Event Name	No. of participants (P)	No. of Accompanists (A)	No. of P + A	Min. Time (Minutes)	Max. Time (Minutes)
	MUSIC					
1	Classical Vocal Solo (Hindustani/Carnatic)	1	2	3	10	15
2	Classical Instrumental Solo (Percussion Tala Vadya)	1	2	3	10	15
3	Classical Instrumental Solo (Non-Percussion Swara Vadya)	1	2	3	10	15
4	Light Vocal Solo (Indian)	1	2	3	5	7
5	Western Vocal Solo	1	2	3	5	7
6	Group Song (Indian)	6	3	9	10	15
7	Group Song (Western)	6	3	9	10	15
8	Folk Orchestra	12	3	15	10	15
	DANCE					
9	Folk / Tribal Dance	10	5	15	10	15
10	Classical Dance Solo	1	3	4	9	12
	THEATER					
11	Skit	6	3	9	8	10
12	Mime	6	2	8	5	6
13	Mimicry	1	-	1	4	5
14	One Act Play	9	3+2	14	30	40
	LITERARY					
15	Quiz	3	-	3	-	-
16	Debate	2	-	2	8	10
17	Elocution	1	-	1	4	5
	FINE-ARTS					
18	On Spot Painting	1	-	1	120	150
19	Collage	1	-	1	120	150
20	Poster Making	1	-	1	120	150
21	Clay Modelling	1	-	1	120	150
22	Cartooning	1	-	1	120	150
23	Rangoli	1	-	1	120	150
24	Spot Photography	1	-	1	150	240
25	Installation	4	-	4	120	150

CLASSICAL VOCAL SOLO: (HINDUSTANI/ CARNATIC)

Rules and Regulations

- Only one entry per institution is allowed.
- The duration of the performance shall be between 8–10 minutes.
- Time for stage/instrument setup and clearance is limited to a maximum of 5 minutes.
- A maximum of two accompanists is permitted.
- Items may be presented in either Hindustani or Carnatic style.
- Cinema songs are not allowed under this category.
- Judgment will be based on qualities such as Taal, selection of Raga, elaboration of Raga, composition, Alap, Taan, Layakari, and overall impression.
- Accompaniment must be live; recorded music is not permitted.
- Participants must report to the venue 30 minutes before their allotted slot.

CLASSICAL INSTRUMENTAL SOLO (PERCUSSION – TAL VADYA)

Rules and Regulations

- Only one entry per institution is allowed.
- The duration of the performance shall be between 8–10 minutes.
- Time for stage/instrument setup and clearance is limited to a maximum of 5 minutes.
- A maximum of two accompanists is permitted.
- Participants must bring their own instruments.
- Items may be presented in either Hindustani or Carnatic style.
- Judgment will be based on qualities such as Taal, composition, Kayada, Rela, Tukda, Layakari, and overall impression.
- Accompaniment must be live; recorded music is not permitted.
- Participants must report to the venue 30 minutes before their allotted slot.

CLASSICAL INSTRUMENTAL SOLO (NON-PERCUSSION – SWAR VADYA)

Rules and Regulations

- Only one entry per institution is allowed.
- The duration of the performance shall be between 8–10 minutes.
- Time for stage/instrument setup and clearance is limited to a maximum of 5 minutes.
- A maximum of two accompanists is permitted.
- Participants must bring their own instruments. Electronic keyboards (e.g., Casio) are not allowed.
- Instruments of Western origin that have been adapted to the Indian Raga system are permitted.
- Items may be presented in either Hindustani or Carnatic style.
- Judgment will be based on qualities such as Swara, Taal, selection of Raga, elaboration of Raga, Alap, Taan, Layakari, composition, and overall impression.
- Accompaniment must be live; recorded music is not permitted.
- Participants must report to the venue 30 minutes before their allotted slot.

LIGHT VOCAL (INDIAN)

Rules and Regulations

- Only one entry per institution is allowed.
- The duration of the performance shall be between 4–6 minutes.
- Time for stage/instrument setup and clearance is limited to a maximum of 2 minutes.
- A maximum of two accompanists is permitted.
- Only non-film songs such as Geet, Ghazal, Bhajan, Shabad, and Abhang may be presented.
- Judgment will be based on qualities such as Swara, Taal, selection of Raga, selection of song, aesthetics, pronunciation, expression, composition, and overall impression.
- Accompaniment must be live; recorded music is not permitted.
- Participants must report to the venue 30 minutes before their allotted slot.

WESTERN VOCAL SOLO

Rules and Regulations

- Only one entry per institution is allowed.
- The duration of the performance shall be between 4–6 minutes.
- Time for stage/instrument setup and clearance is limited to a maximum of 2 minutes.
- A maximum of two accompanists is permitted.
- The language of the song must be English only.
- Judgment will be based on qualities such as composition, rhythm, coordination, and overall impression.
- Accompaniment must be live; recorded music is not permitted.
- Participants must report to the venue 30 minutes before their scheduled slot.

GROUP SONG (INDIAN)

Rules and Regulations

- Only one entry per institution is allowed.
- Each team must present two songs: one patriotic and one folk song.
- A maximum of six singers is permitted in a group. The number of accompanists playing instruments shall not exceed three.
- The songs must be of Indian origin and may be in any regional language. One patriotic song and one folk song are mandatory.
- Film songs are not permitted under this category.
- The duration of the performance shall be between 8–10 minutes, excluding setup time.
- Stage/instrument setup and clearance shall not exceed 5 minutes.
- Judgment will be based solely on the quality of singing, including selection of song, pronunciation, Theka, coordination, and overall impression. Makeup, costumes, and actions will not be considered for evaluation.
- Accompaniment must be live; recorded music is not permitted.
- Participants must report to the venue 30 minutes before their scheduled slot.

GROUPS SONGS (WESTERN)

Rules and Regulations

- Only one entry per institution is allowed.
- A maximum of six singers is permitted in a group. The number of accompanists playing instruments shall not exceed three.
- The songs must be in the English language only.
- The duration of the performance shall be between 8–10 minutes, excluding setup time.
- Stage/instrument setup and clearance shall not exceed 5 minutes.
- Judgment will be based solely on the quality of singing and overall coordination, and not on makeup, costumes, or team actions.
- Drums will be provided by the organizing college.
- Accompaniment must be live; recorded music is not permitted.
- Participants must report to the venue 30 minutes before their allotted slot.

FOLK ORCHESTRA

Rules and Regulations

- Only one entry per college is allowed.
- The team shall consist of a maximum of 12 performers and 3 accompanists.
- The group may consist of all boys, all girls, or a mixed team.
- The duration of the performance shall be between 8–10 minutes, excluding setup time.
- Stage/instrument setup and clearance shall not exceed 5 minutes.
- Up to three professional accompanists are permitted. They must wear attire different from the student participants to ensure easy identification.
- Professional accompanists must sit or stand separately from the participants and shall not lead the team. Judges will verify this during the introduction and performance.
- The team should preferably present folk tunes recognized as traditional folk music of the state to which the university belongs.
- Vocal singing is not permitted; however, humming of the tune may be supported as a chorus.
- Judgment will be based strictly on the quality of music composition and presentation. Instruments traditionally associated with folk music should be used. Visual elements such as set design and stage aesthetics will not be considered for evaluation. Any form of dance during the performance will be discouraged by the jury.
- Accompaniment must be live; recorded music is not permitted.
- Participants must report to the venue 30 minutes before their allotted slot.

FOLK/TRIBAL DANCE

Rules and Regulations

- Only one entry per institution is allowed.
- A maximum of 10 participants is permitted per team.
- A maximum of five accompanists is permitted.
- The dance may be either tribal or folk (Indian style), but classical dance forms are not allowed under this category.
- The duration of the performance shall be between 8–10 minutes.
- Time for stage/setup, including installation and removal of sets, properties, and instruments, shall not exceed 5 minutes.
- Three copies of a brief note describing the theme, along with the text of the song (if any), must be submitted at the time of registration.
- The participating team is responsible for the immediate removal of their sets, properties, and instruments after the completion of their performance.
- Pre-recorded music in MP3 format must be submitted on a pen drive at the reporting time.
- Judgment will be based on rhythm, formations, expression, costumes, makeup, sets, and overall effect.
- Marking will be strictly on the quality of dance. Extra efforts to create visual elegance through elaborate set design will not receive additional marks.
- If live accompaniment is used, it must be performed live; recorded accompaniment is not permitted in such cases.
- Participants must report to the venue 30 minutes before their allotted slot.

CLASSICAL DANCE (INDIAN)

Rules and Regulations

- Only one entry per institution is allowed.
- The classical dance may be performed in any of the recognized Indian classical dance forms such as Kathak, Kathakali, Bharatanatyam, Kuchipudi, Mohiniyattam, etc.
- The duration of the performance shall be between 8–10 minutes, with a maximum of 2 minutes allotted for stage/setup.
- Recorded music must be submitted in MP3 format on a USB pen drive at the reporting time.
- A maximum of three live accompanists is permitted.
- Judgment will be based on Taal, technique, rhythm, Abhinaya (expression), costumes, footwork, and overall impression.
- Three copies of a brief note describing the theme/story of the dance (if any), along with the text of the accompanying song and its meaning in Kannada or English, must be submitted at the time of registration.
- Participants must report to the venue 30 minutes before their allotted slot.

QUIZ

Rules and Regulations

- Each institution may send one team comprising three participants.
- The competition will begin with a written preliminary round, from which teams will be selected for the final round.
- The final round will be conducted orally and may include audio-visual questions.
- Specific rules regarding the evaluation procedure, response time, and types of rounds will be announced prior to the commencement of the competition.
- Participants must report to the venue 30 minutes before their allotted slot.

ELOCUTION

Rules and Regulations

- Each institution may send one participant.
- The medium of expression shall be English only.
- Each participant will have a maximum of 5 minutes for the presentation. The participant may present either prose or poetry, but singing is strictly not permitted.
- The subject/topic of the elocution will be announced during the managers' meeting or communicated to the managers' group one day prior to the competition.
- Reading from paper or any other source is strictly prohibited.
- The schedule of performance slots will be announced in advance.
- Participants must report to the venue 30 minutes before their allotted slot.

DEBATE

Rules and Regulations

- Each institution may send one team comprising two participants. One participant shall speak for the motion and the other shall speak against the motion.
- The medium of expression shall be English only.
- The topic of the debate will be announced one day in advance.
- Each speaker shall speak for a minimum of 4 minutes and a maximum of 5 minutes (maximum 10 minutes per team).
- Reading from paper or any other source is strictly prohibited.
- The final round will follow the British Parliamentary debate format.
- Participants must report to the venue 30 minutes before their allotted slot.

ONE ACT PLAY

Rules and Regulations

- Only one entry per institution is allowed.
- The duration of the play shall be between 25–30 minutes.
- Time will be counted from the moment the signal is given or when the team begins the introduction, whichever is earlier. The stage must be vacated immediately after the performance. A maximum of 10 minutes will be allotted for stage setup and removal.
- The number of participants shall not exceed 9. A maximum of 3 music accompanists and 2 technical accompanists is permitted. The participating team must bring their own sets, stage properties, and makeup materials. Basic lighting and stage facilities will be provided.
- The play may be presented in Kannada, Hindi, or English. If performed in any other regional language, a synopsis of the play along with its translation in English or Hindi must be submitted to the competition in-charge on the day of registration.
- The participating team must report to the competition in-charge at least 40 minutes before the scheduled performance.
- Judgment will be based on elements such as theme, acting, stagecraft, design, and overall impression.
- The decision of the panel of judges shall be final and binding.
- Accompanists may provide background narration or play musical instruments for background music but shall not appear on stage.
- Teams may bring additional lighting equipment; however, installation and removal must be completed within the allotted 10-minute setup time.

SKIT

Rules and Regulations

- Only one team per institution is allowed.
- A maximum of six participants is permitted, along with up to three accompanists.
- The duration of the skit shall be between 8–10 minutes, including setup time.
- The use of makeup, costumes/drapery, and background music is permitted. However, personal remarks, aspersions, or character assassination are strictly prohibited.
- The participating team must submit three copies of the synopsis of the skit theme, along with the language of presentation (Hindi or English), on the day of registration.
- Judgment will be based on elements such as theme, acting, stagecraft, design, and overall impression.
- Vulgarity or offensive insinuations in the presentation must be strictly avoided. Only clean satire or humor is encouraged.
- Participants must report to the venue 30 minutes before their allotted slot.

MIME

Rules and Regulations

- Only one entry per institution is allowed.
- A maximum of six participants is permitted for this event.
- The duration of the performance shall be between 4–5 minutes.
- Background music must be pre-recorded and submitted in MP3 format on a pen drive at the reporting time to the event in-charge.
- Judgment will be based on elements such as concept/idea, creativity of presentation, use of makeup, music, and overall impression.
- Participants must report to the venue 30 minutes before their allotted slot

MIMICRY

Rules and Regulations

- Only one entry per college is allowed.
- The duration of the performance shall be between 4–5 minutes.
- Participants may mimic the sounds of machines, voices, or speeches of well-known personalities, including film personalities.
- Judgment will be based on skill in imitation, variety of sounds and voices imitated, and overall presentation.
- Participants must report to the venue 30 minutes before their allotted slot.

ON THE SPOT PAINTING

Rules and Regulations

- Each institution may send one participant.
- The topic will be announced on the spot, and participants must create a painting based on the subject given by the competition in-charge(s).
- The duration of the competition shall not exceed 2 hours and 30 minutes.
- The size of the painting shall be half imperial size drawing paper (A2).
- Painting may be done using oil, water, poster, or pastel colours.
- Participants must bring their own materials such as brushes, paints, etc. Only the drawing paper/sheet will be provided by the host institution.
- Participants must report to the venue 30 minutes before the commencement of the competition.

COLLAGE

Rules and Regulations

- Each institution may send one participant.
- The event will be conducted on the spot based on a given topic/subject. The sheet size shall be A2.
- The duration of the competition shall not exceed 2 hours and 30 minutes.
- Participants must bring their own scissors, adhesives, and other required materials.
- The collage must be prepared using old magazines only. The host institution will provide A2 size drawing paper.
- Participants must report to the venue 30 minutes before the commencement of the competition.

POSTER MAKING

Rules and Regulations

- Each institution may send one participant.
- The event will be conducted on the spot, and participants must prepare a poster based on the topic announced by the organizing team.
- The duration shall not exceed 2 hours and 30 minutes.
- Participants must bring their own materials. Only A2 size drawing paper will be provided by the organizers.
- Participants must report to the venue 30 minutes before the commencement of the competition.

CLAY MODELING

Rules and Regulations

- Each institution may send one participant.
- The duration shall not exceed 2 hours and 30 minutes.
- The topic, size, and specific rules will be announced on the spot.
- Clay will be provided by the host institution (2 kg per participant).
- Participants must report to the venue 30 minutes before the commencement of the competition.

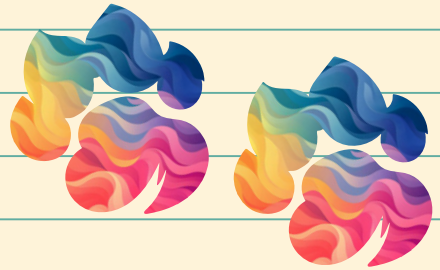

CARTOONING

Rules and Regulations

- Each institution may send one participant.
- The event will be conducted on the spot based on a given subject/idea.
- The duration shall not exceed 2 hours and 30 minutes.
- Participants must bring their own writing and drawing materials. Only A2 size drawing paper will be provided by the host institution.
- Participants must report to the venue 30 minutes before the commencement of the competition.

RANGOLI

Rules and Regulations

- Each institution may send one participant.
- The duration shall not exceed 2 hours and 30 minutes.
- Participants must bring their own materials. This art form is known by different names across regions, such as Mandana, Alpana, Alekhan, Kolam, and Rangoli.
- The medium and form of expression may be freehand, pictorial, or descriptive.
- Only one medium shall be used: poster colors, flower petals, sawdust, pulses, or rice (without pasting).
- Participants must prepare the rangoli within the space provided by the organizers.
- Participants must report to the venue 30 minutes before the commencement of the competition.

SPOT PHOTOGRAPHY

Rules and Regulations

- Each institution may send one participant.
- The participant must bring a digital camera not exceeding 12 megapixels.
- The camera's memory card will be formatted by the judges before the commencement of the competition.
- The time limit shall be 4 hours.
- The participant must capture five photographs based on the theme announced on the spot.
- Mixing, morphing, or manipulation of photographs is strictly prohibited.
- The use of image-editing software (e.g., Photoshop) is not permitted.
- Evaluation will be based on impact, composition, technical quality, and suitability to the theme.
- Additional instructions will be announced on the spot.
- Participants must report to the venue 30 minutes before the commencement of the competition.

INSTALLATION

Rules and Regulations

- Only one entry per institution is allowed, with a team of four participants.
- The duration shall not exceed 2 hours and 30 minutes.
- The installation must be created on the spot based on the topic announced.
- The work should reflect unity in diversity through creative arrangement of materials within the space provided.
- Participants must bring their own materials/products.
- College property must not be damaged under any circumstances. Any violation will result in immediate disqualification.
- The installation must not exceed 5 x 5 x 5 feet in dimension.
- Participants must report to the venue 30 minutes before the commencement of the competition.

CULTURAL PROCESSION

Rules and Regulations

- Participation in the procession is mandatory for all participating institutions.
- Participating institutions must bring their own flags; poles will be provided by the organizing college.
- Zone-wise prizes will be awarded.
- The theme of the procession is “Unity and Diversity.”
- Judgment will be based on the energy and enthusiasm maintained throughout the procession.
- Teams must strictly follow the assigned order of the procession.

ACHARYA VTU

Habba

THANK YOU